

ELEVATION

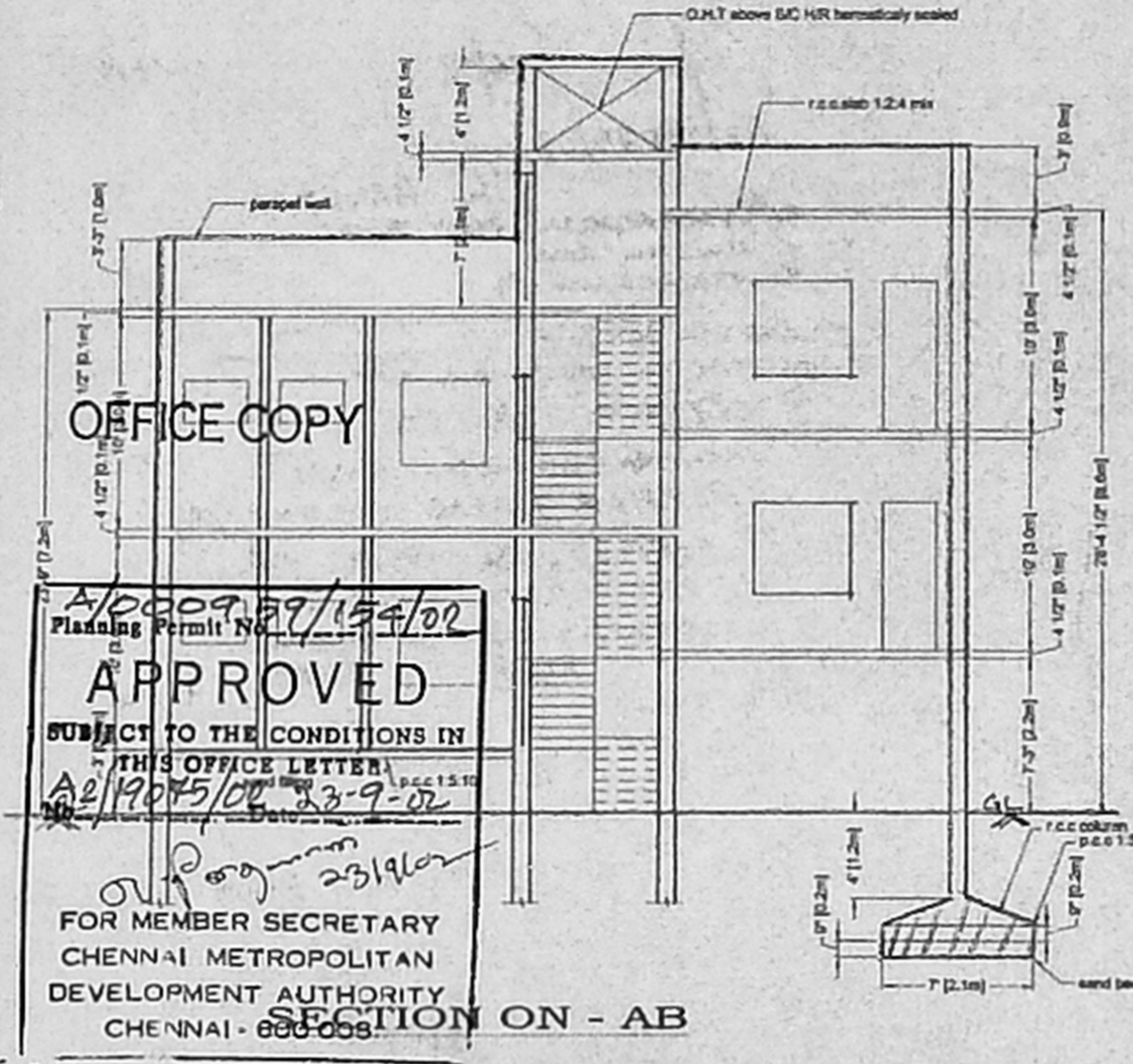

APPROVED
 SUBJECT TO THE CONDITIONS IN THIS OFFICE LETTER
 FOR MEMBER SECRETARY
 CHENNAI METROPOLITAN
 DEVELOPMENT AUTHORITY
 CHENNAI - 600 082

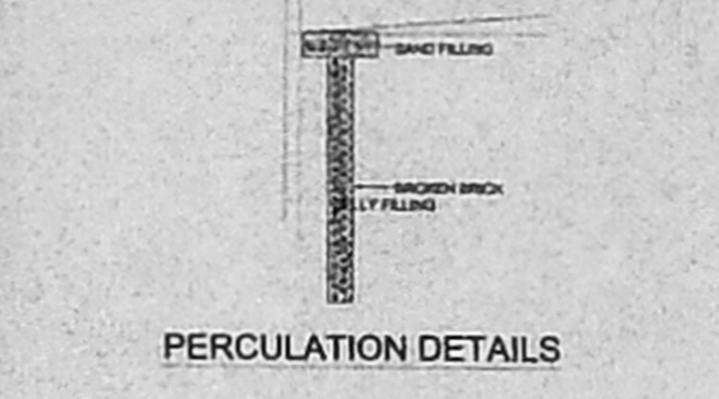

PERCUSSION DETAILS

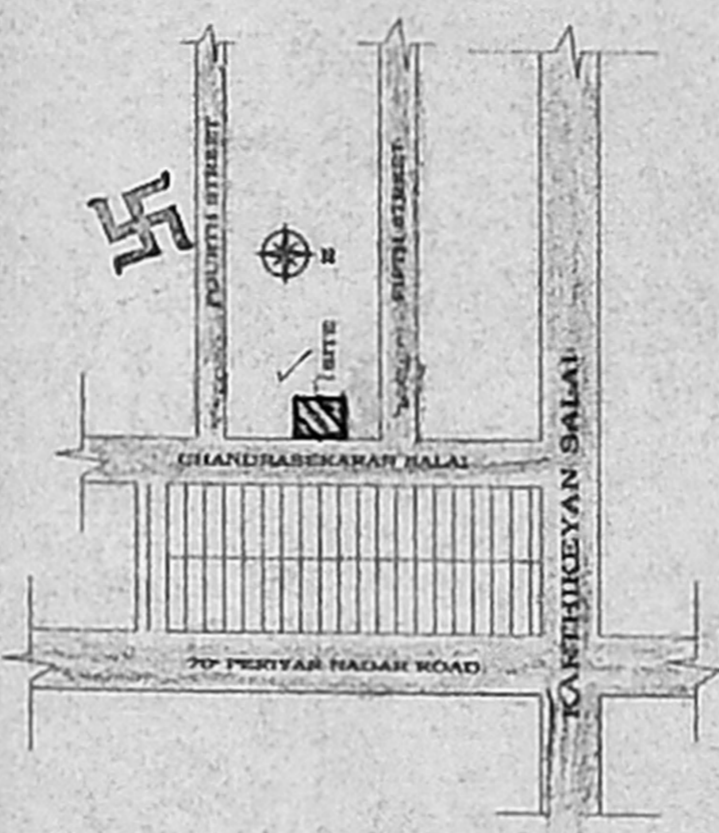

KEY PLAN (Not to scale)

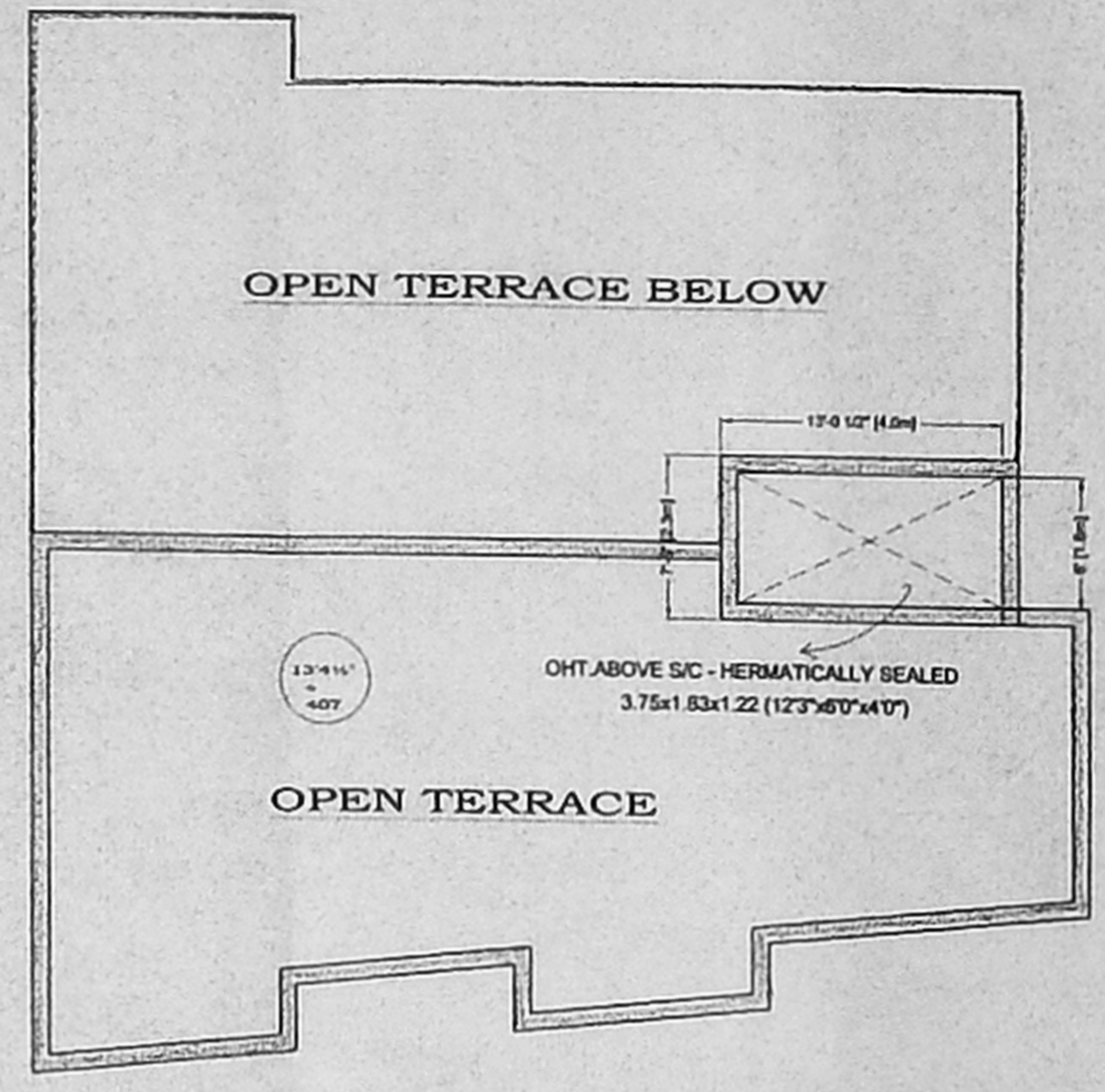

TERRACE PLAN DETAILS

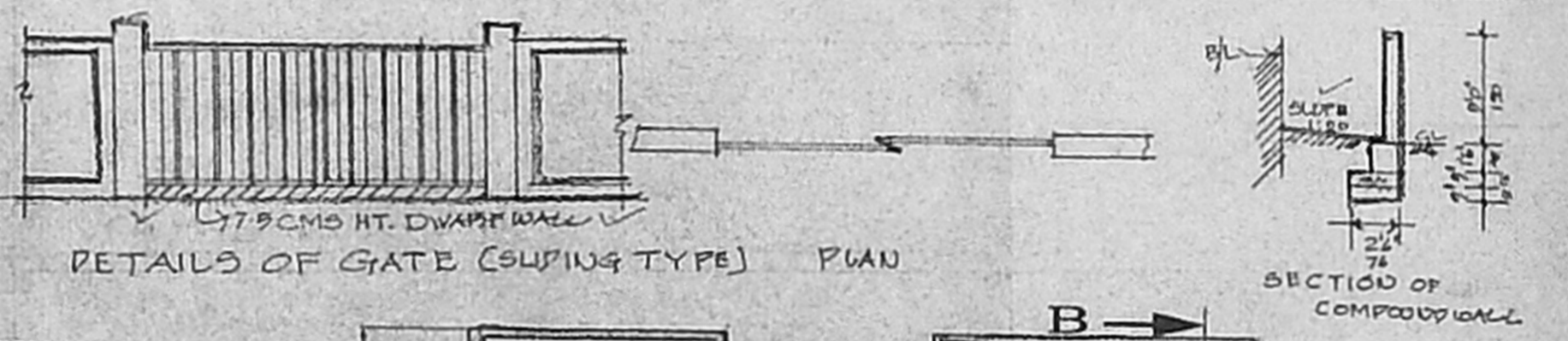

DETAILS OF GATE (SLUING TYPE) PLAN

SECTION OF COMPOUND WALL

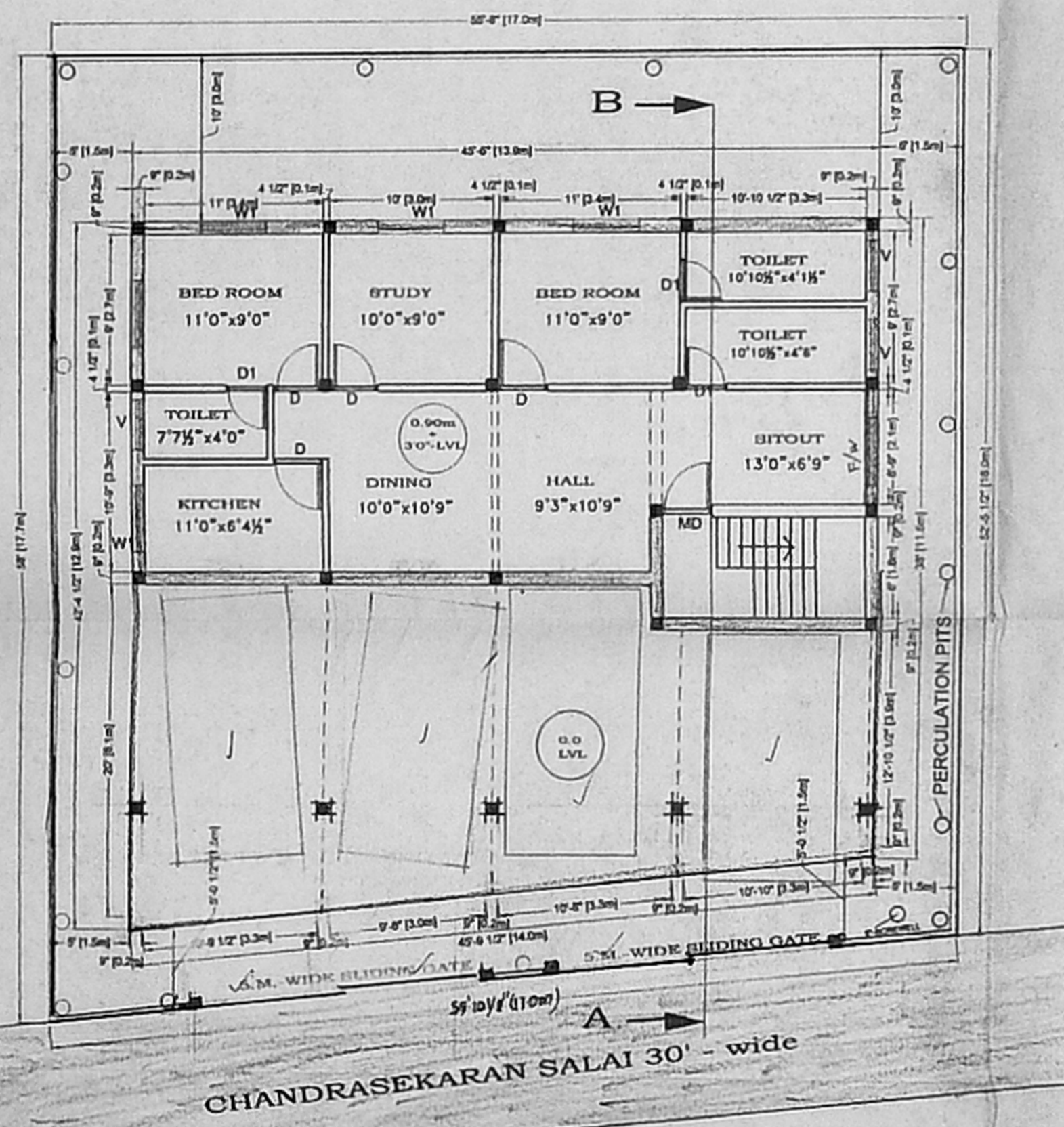

SITE CUM STILT CUM GROUND FLOOR PLAN

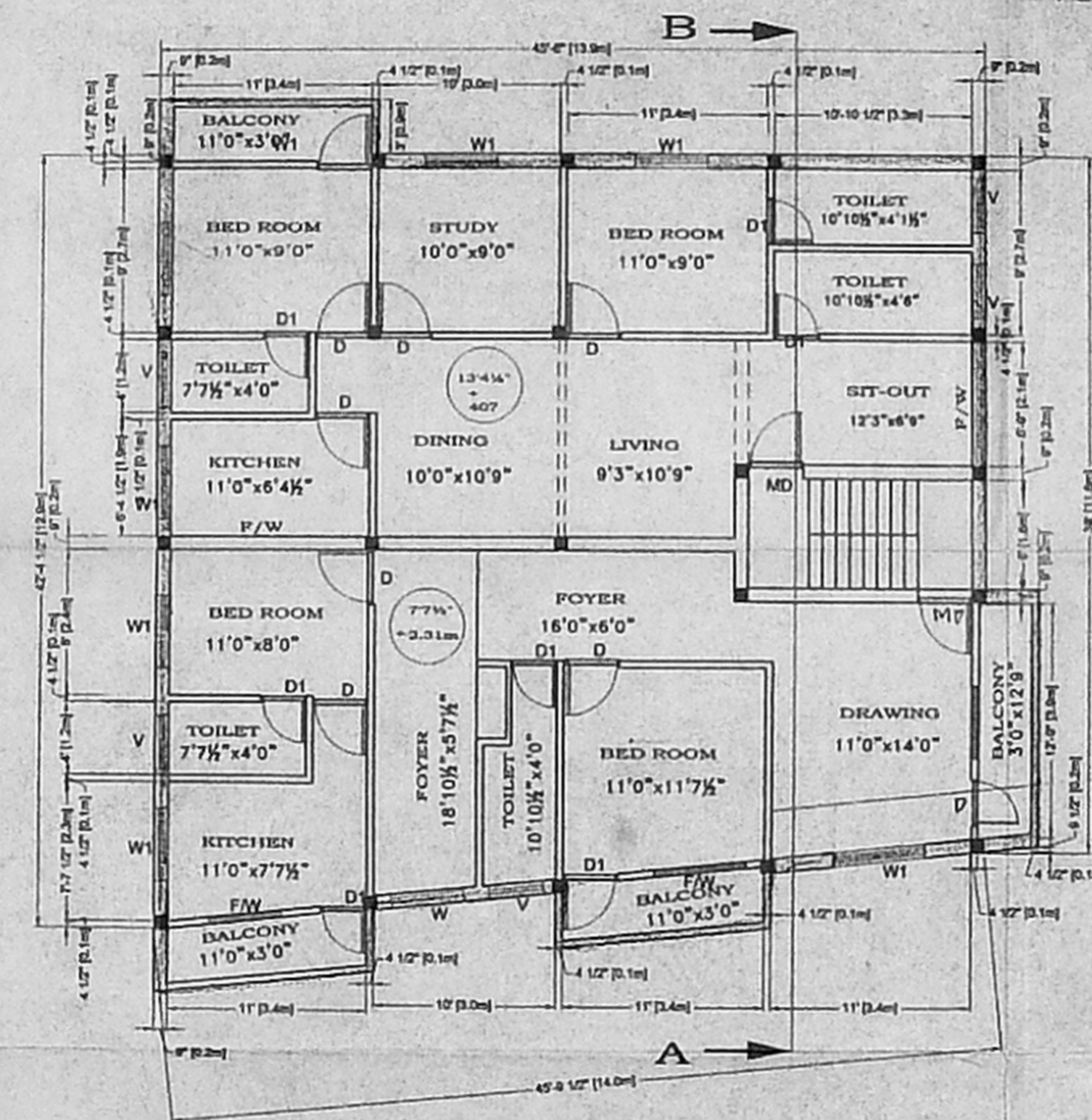

FIRST FLOOR PLAN

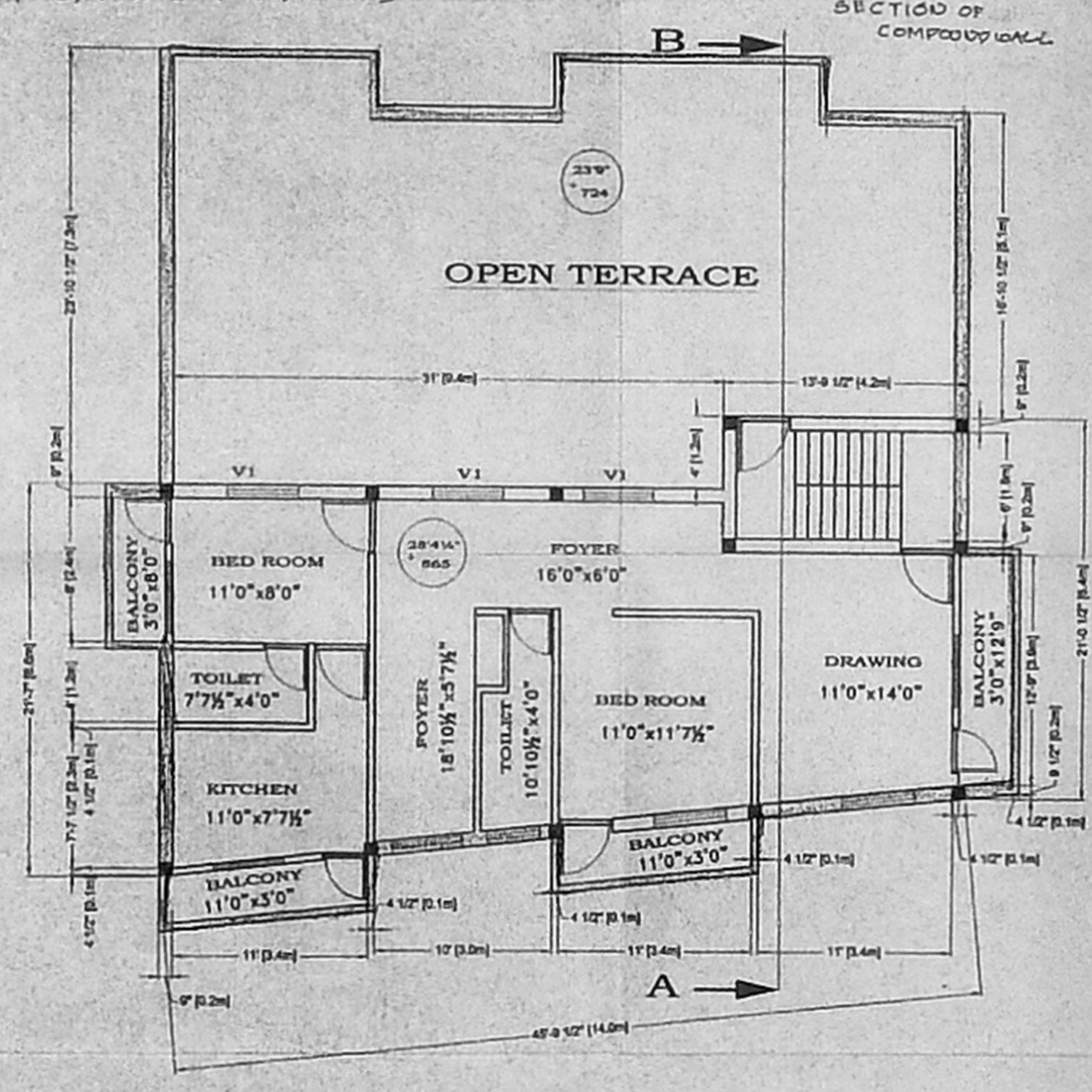

SECOND FLOOR PLAN ABOVE STILTS

TYPE	SIZE	DESCRIPTION
MD	3'6" x 7'0"	T.W. MAIN DOOR
D	3'0" x 7'0"	PANELLED DOOR
D1	2'6" x 7'0"	PANELLED DOOR
W	4'0" x 4'6"	GLAZED WINDOW
W1	4'6" x 4'6"	GLAZED WINDOW
V	2'6" x 2'0"	GLAZED VENTILATOR
V1	4'0" x 2'0"	GLAZED VENTILATOR

- CMDA "A" CHANEL
 C. No. A2/13075/02
- R.C.C COLUMN FOOTING FOUNDATION
 - R.C.C PLINTH BEAM, LINTEL, SURFACE AND ROOF SLAB TO BE IN CM 1:2:4
 - BRICK WORK IN BASEMENT, SLIPPER CORNER AND PARAPET WALL ETC TO BE IN CM 1:5
 - MASALIC FLOORING IN CM 1:3
 - PLASTERING OF ALL WALLS IN CM 1:5
 - ALL WOOD WORK ARE IN SAL WOOD
 - TWO COATS OF PAINT OVER ONE WHITE WASH
 - TWO COATS OF PAINT OVER ONE COAT OF PRIMER
 - WEATHERING COURSE IN CM AND TWO COURSE OF FLAT TILE LAID TO SLOPE

AREA SPECIFICATION	SQFT	SQMT
GROUND FLOOR AREA	1023 SQ.FT.	SQ.M.
FIRST FLOOR AREA	1985 SQ.FT.	SQ.M.
SECOND FLOOR AREA	1075 SQ.FT.	SQ.M.
TOTAL	4083 SQ.FT.	SQ.M.

PLOT AREA : 3078.73 (SQ.FT)	PLOT COVERAGE : 64%
F.S.I 1.32	CARPARKING LOTS - 4NOS.

PROPOSED RESIDENTIAL BUILDING AT
 DOOR No.32/A (PLOT NO.A66)
 CHANDRASEKARAN SALAI
 PERIYAR NAGAR, CHENNAI - 600 082.
 TS.No. 68 BLOCK No:32/E,
 PERAVALLUR VILLAGE
 CORPORATION DIVISION - 50. - ZONE - IV

COLOUR INDEX
 PROPOSAL SHOWN THUS
 BOUNDARY SHOWN THUS
 ROAD SHOWN THUS

SCALE : 1"=6' DATE : 23-5-2002

COMPASS ROSE
 P. A. HOLDE, OWNERS SIGNATURE

A. JOSEPHRAJ CRUZ, B.E.
 CONSULTING ENGINEER
 LICENSED SURVEYOR CLASS I NO:238
 246, KHAN STREET
 CHOLLAIMEDU, MADRAS-94
 LICENSED SURVEYOR